ICO Handling of Reported Concerns

Integrity and Compliance

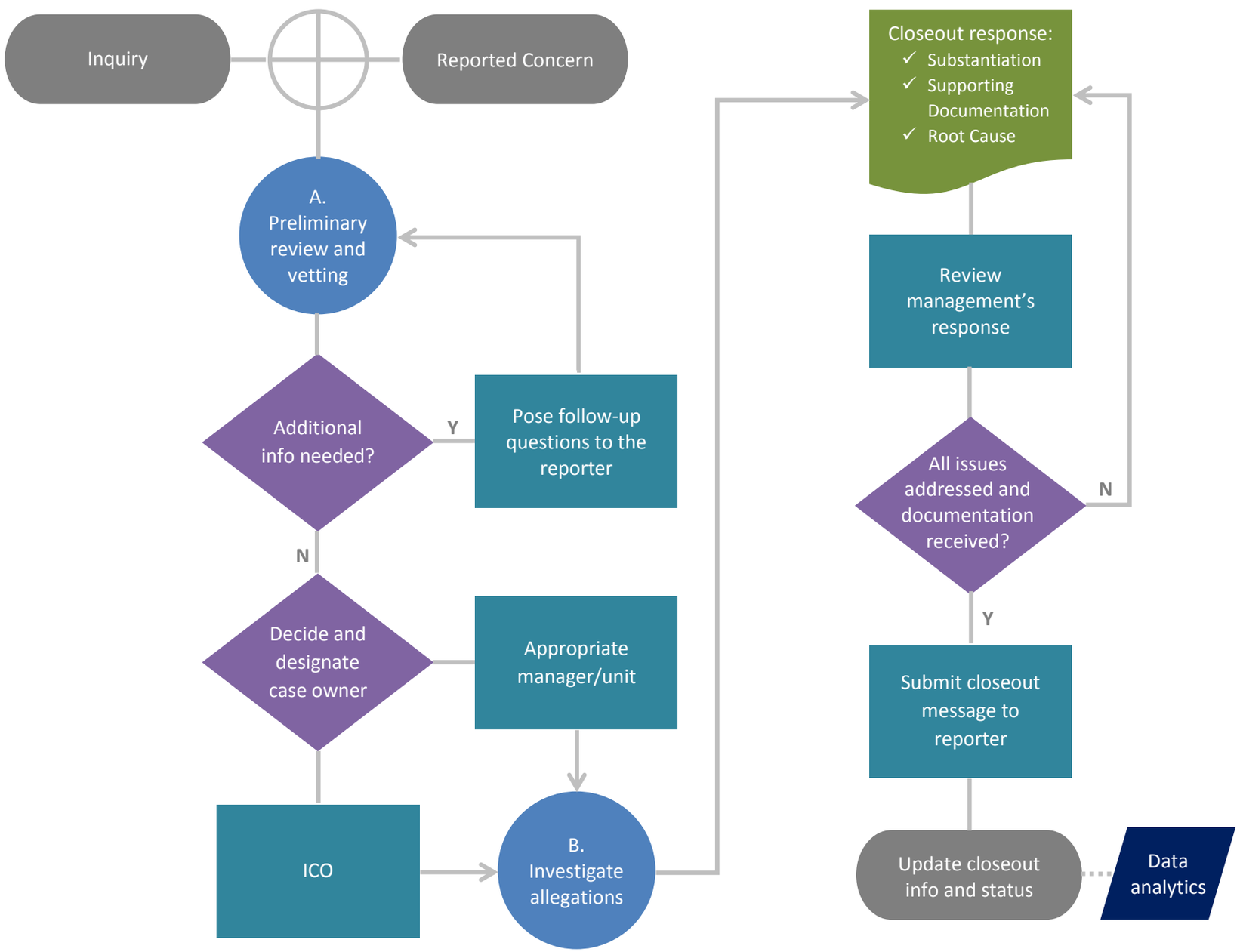

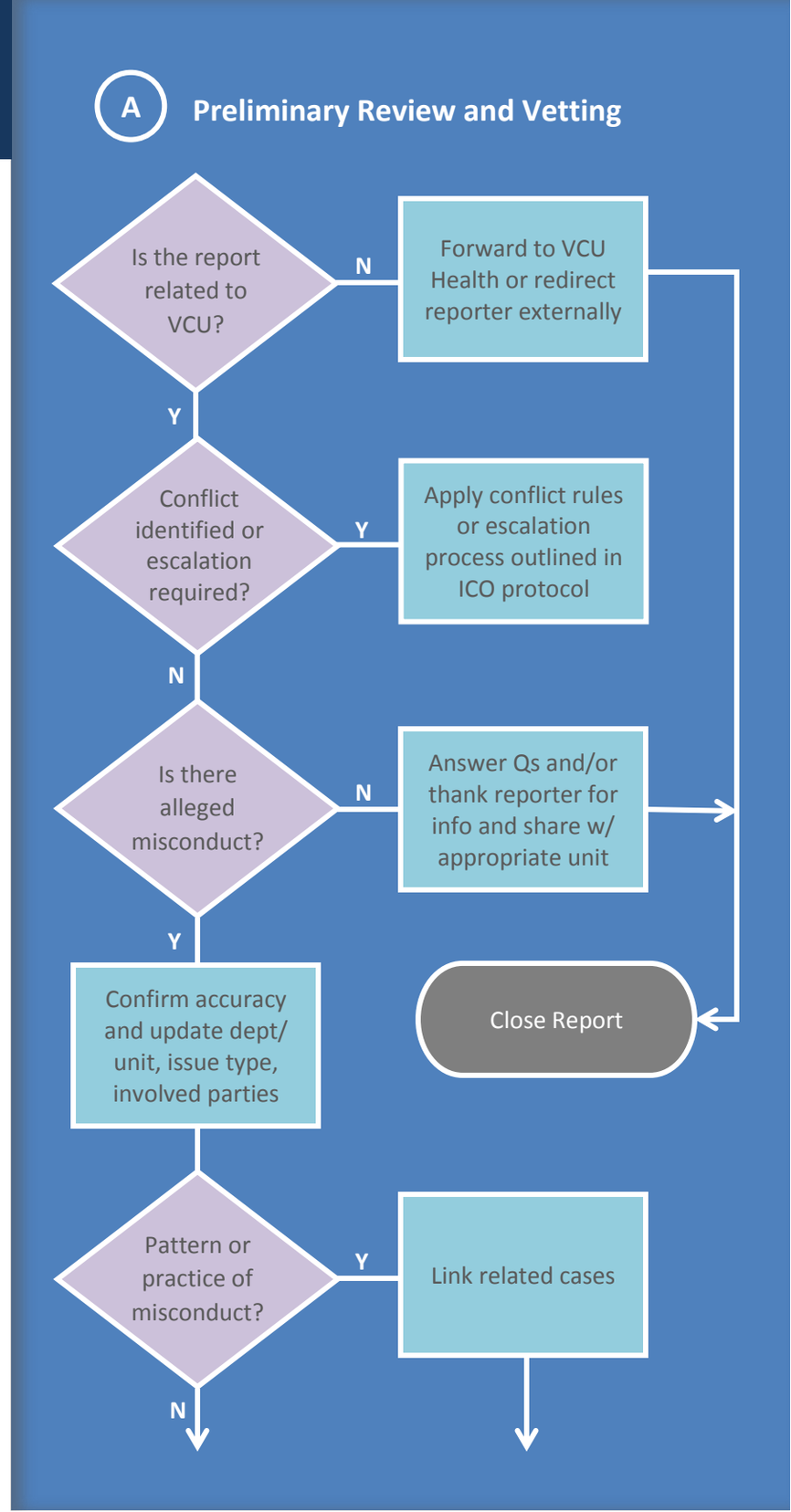

* These process guidelines are applied as appropriate depending on the unique circumstances of each case.